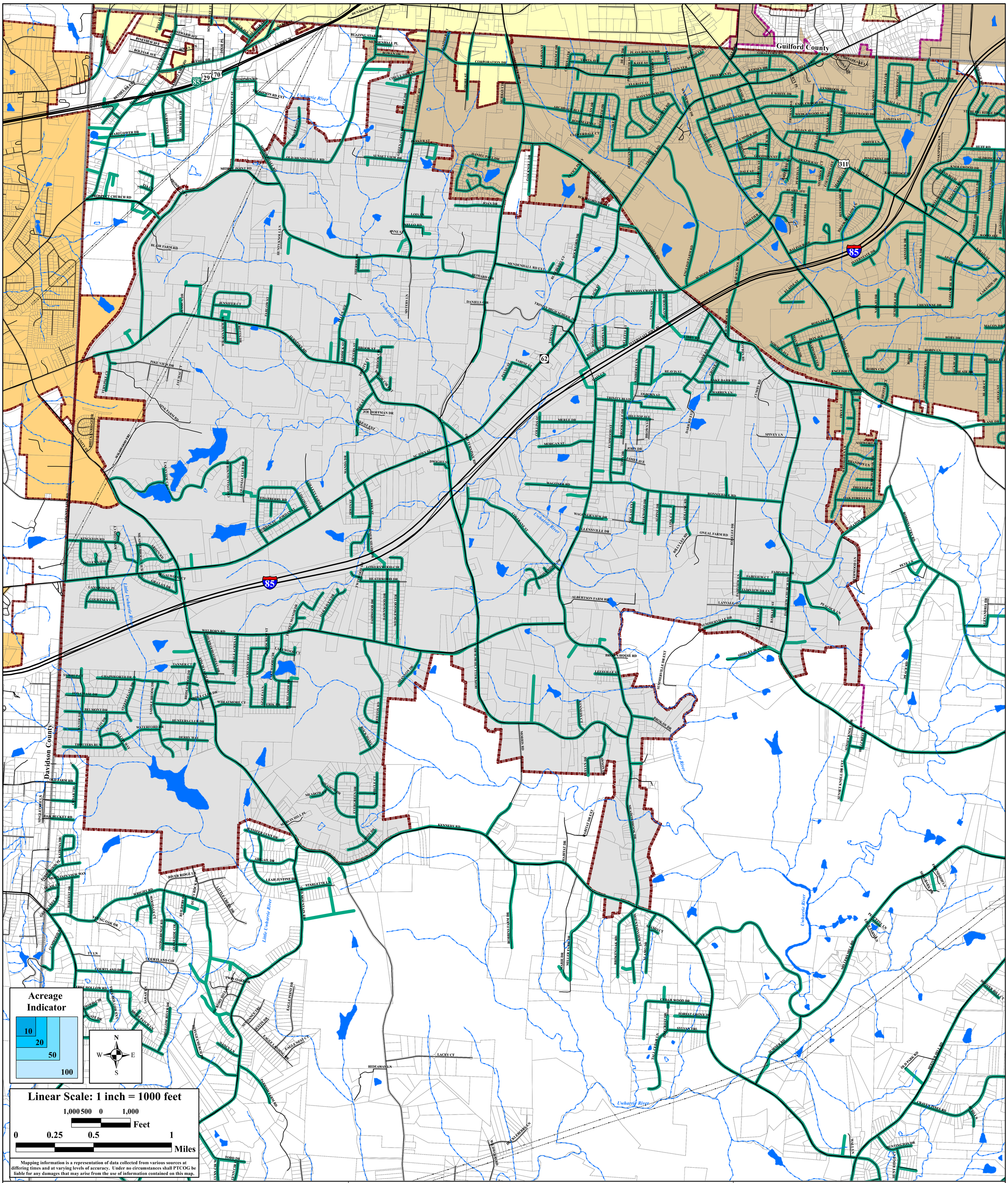

City of Trinity
Land Development Plan
Water System

Piedmont Triad Council of Governments

Printed 5/11/06

Existing Water Line

Improvements Planned

- An additional 16 inch line will be added from Couny Line Road to Meadowbrook Drive then across Interstate 85 to Ronniedale Road. This line likely will be for commercial or industrial use. They are leaving the existing 8 inch line in place.
- On Meadowbrook Drive, from Ronniedale Road to Kennedy Road, the existing 6 and 8 inch lines will be replaced by a 12 inch line.

Base Features

City/Town

- Archdale
- High Point
- Thomasville
- Trinity

- City Boundaries
- ETJ Boundaries
- 65 NC Highway
- *Streams and Waterbodies*
- Power Easement